

# Acrylic Windows

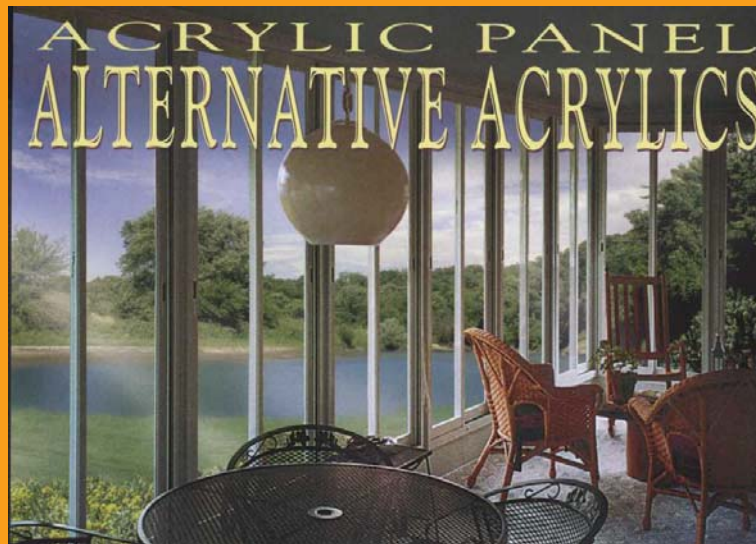

Horizontal Acrylic Panels are custom made to fit your existing openings. Acrylic Panels feature sturdy aluminum frames. Easy one-finger slide from side to side with specially designed rollers, featuring a special designed locking system. This provides a safe and durable product for screen enclosures on golf courses. Safe for children and pets. You'll appreciate the durability of Custom Window Systems, Inc. XX Acrylic Panels. Discover the alternative to the habitable space glass room with the non-habitable space Acrylic Panels. When in the closed position, they offer protection from the outside elements. When they are opened, they allow 50% airflow through the screened area. Vents are removable, allowing total screen room ventilation.



# ACRYLIC I.S.M

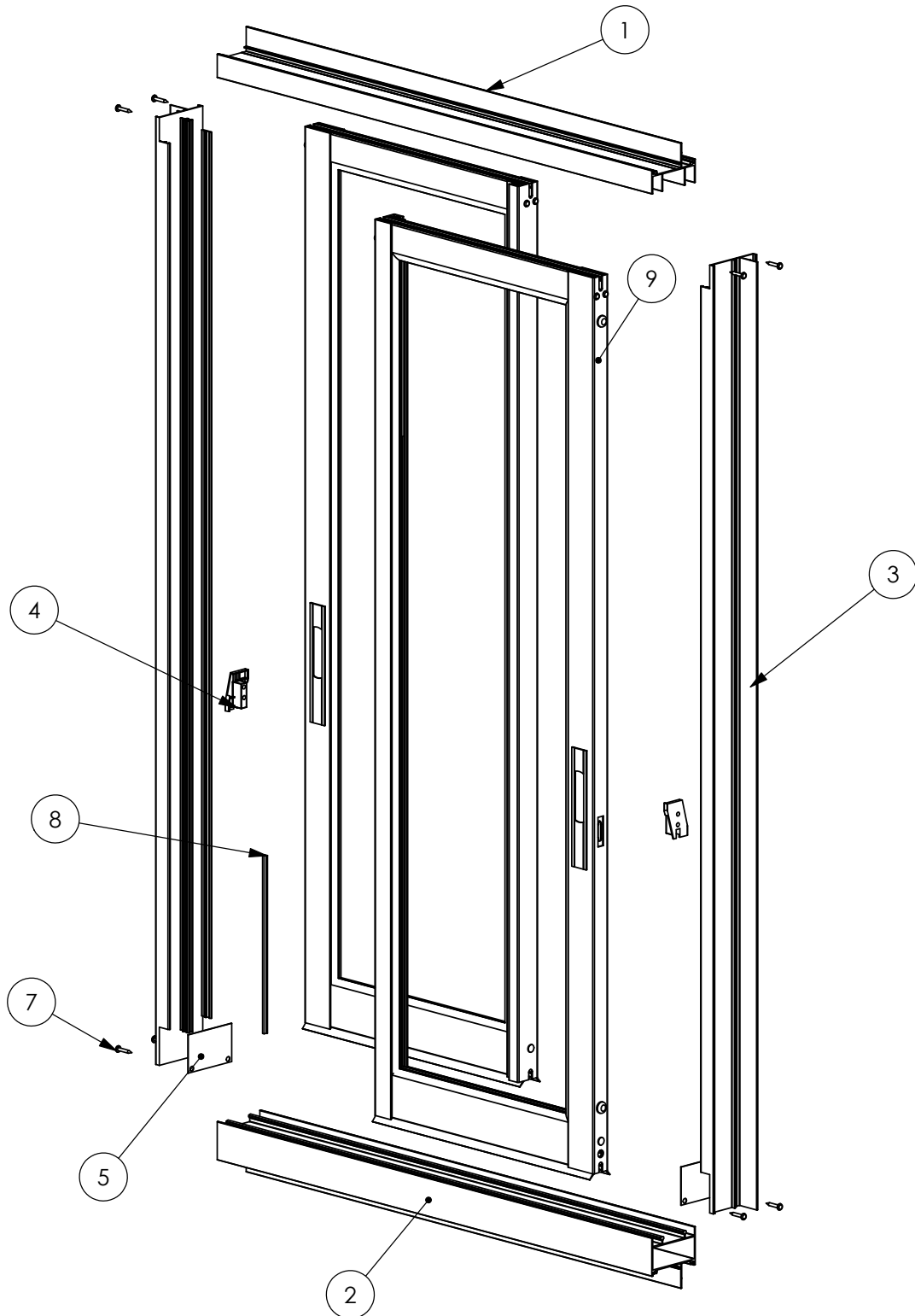

Number	Part
1	HEAD
2	SILL
3	JAMB
4	KEEPER
5	GASKET

Number	Part
6	WEEP COVER
7	ASSEMBLY SCREW
8	WOOLPILE
9	SASH ASSEMBLY



# ACRYLIC I.S.M

## Specifications:

- Window frame is 6063-T6 Aluminum
- 3" Integral fin Outerframe
- Frame Colors: White and Bronze
- 1 1/2" dia. nylon roller for quiet operation
- Removable sash
- Fin woolpile
- Specially designed locking system
- 4mm Acrylic in Clear, Bronze, and Gray

\*CwikQuality™ 10-year warranty\*

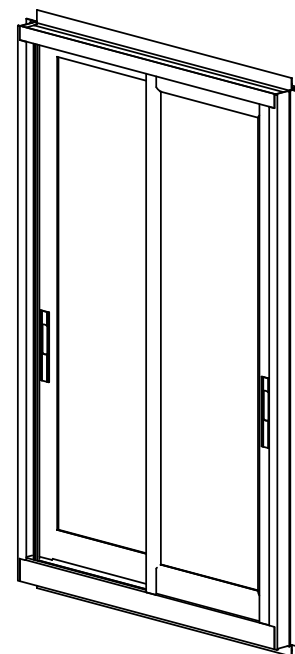
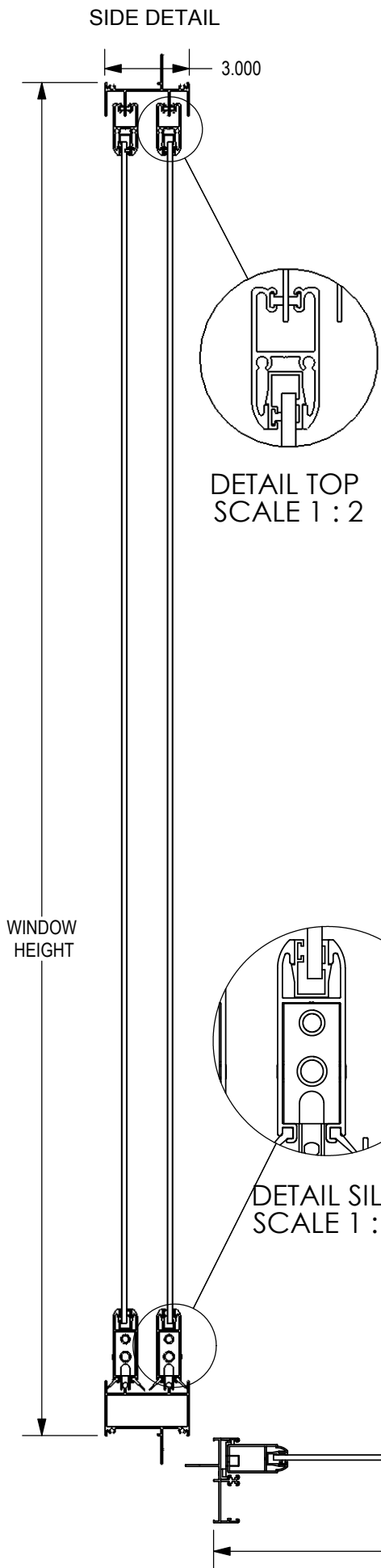

Note: Custom Window Systems, Inc reserves the right to change material design and/or construction without notice or liability.



# ACRYLIC O.S.M.

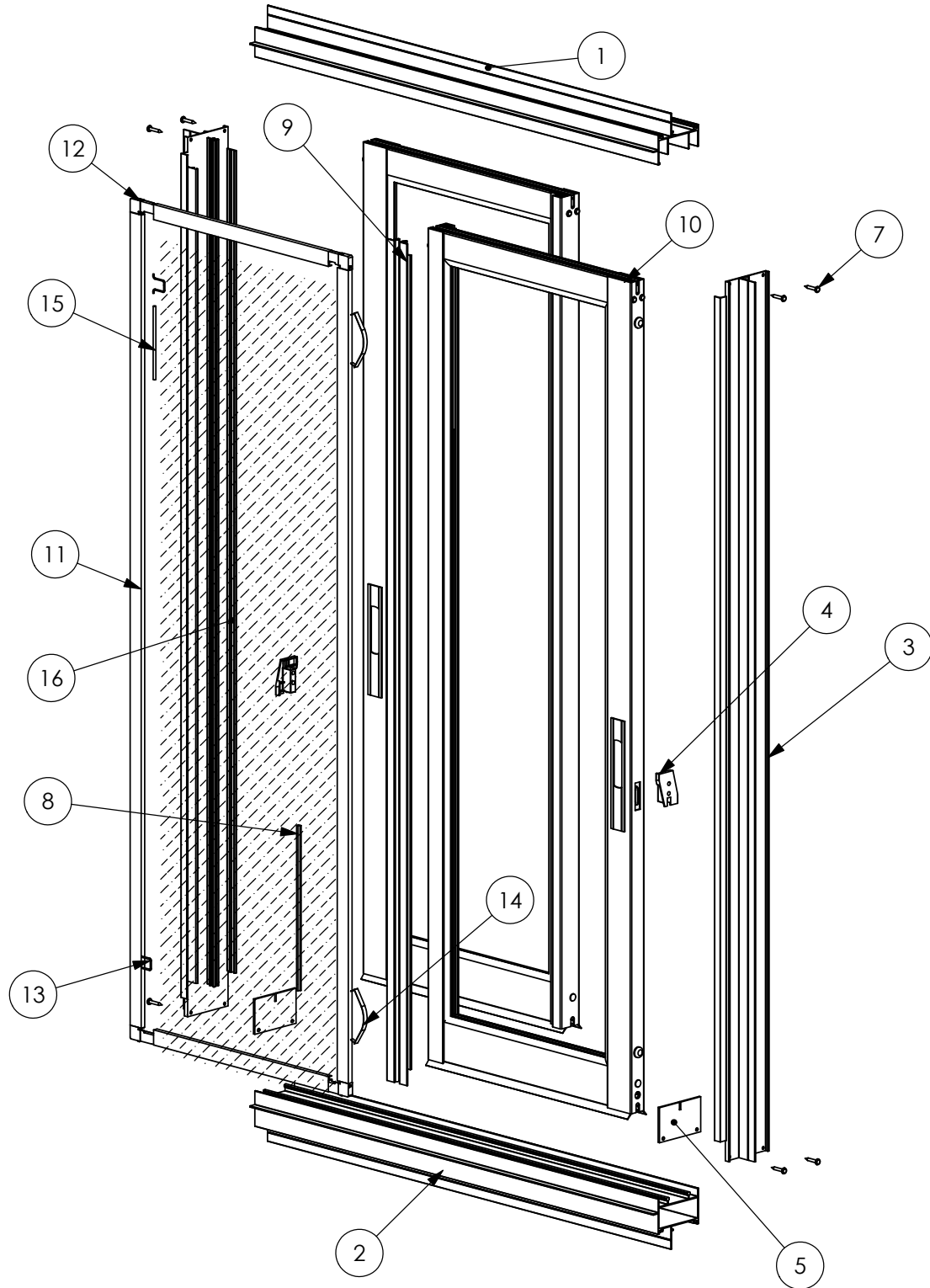

Number	Part
1	HEAD
2	SILL
3	JAMB
4	KEEPER
5	GASKET
6	WEEP COVER

Number	Part
7	SCREW ASSEMBLY
8	WOOLPILE
9	SCREEN CENTERBAR
10	SASH ASSEMBLY
11	SCREEN RAIL
12	SCREEN CORNER KEY

Number	Part
13	RETRACTABLE LIFT
14	SCREEN SPRING
15	SCREEN SPLINE
16	SCREEN



# ACRYLIC O.S.M with SCREENS

## Specifications:

- Window frame is 6063-T6 Aluminum
- 3" Integral fin Outerframe
- Frame Colors: White and Bronze
- 1 1/2" dia. nylon roller for quiet operation
- Removable sash
- Fin woolpile
- Specially designed locking system
- 4mm Acrylic in Clear, Bronze, and Gray
- Removable screens

\*CwikQuality™ 10-year warranty\*

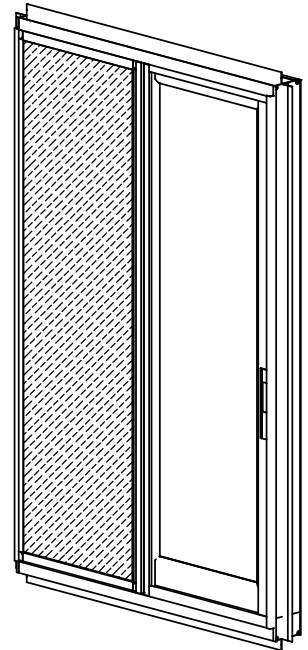
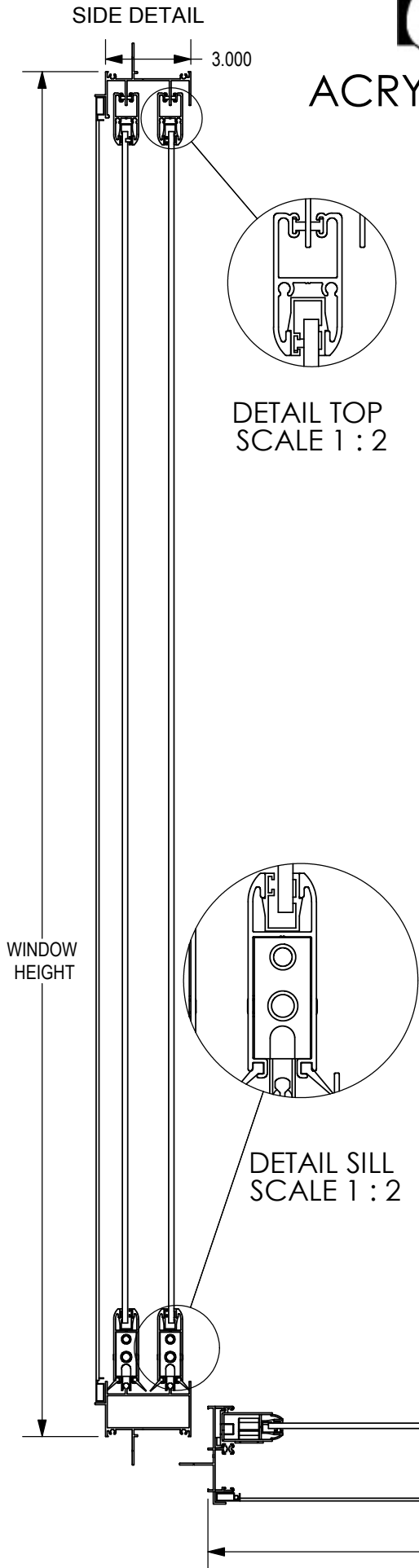

Note: Custom Window Systems, Inc reserves the right to change material design and/or construction without notice or liability.

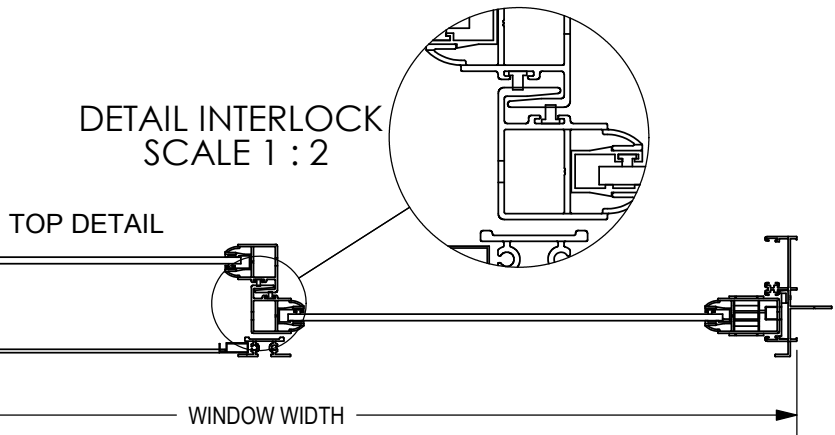

# ACRYLIC SPLINE GROOVE

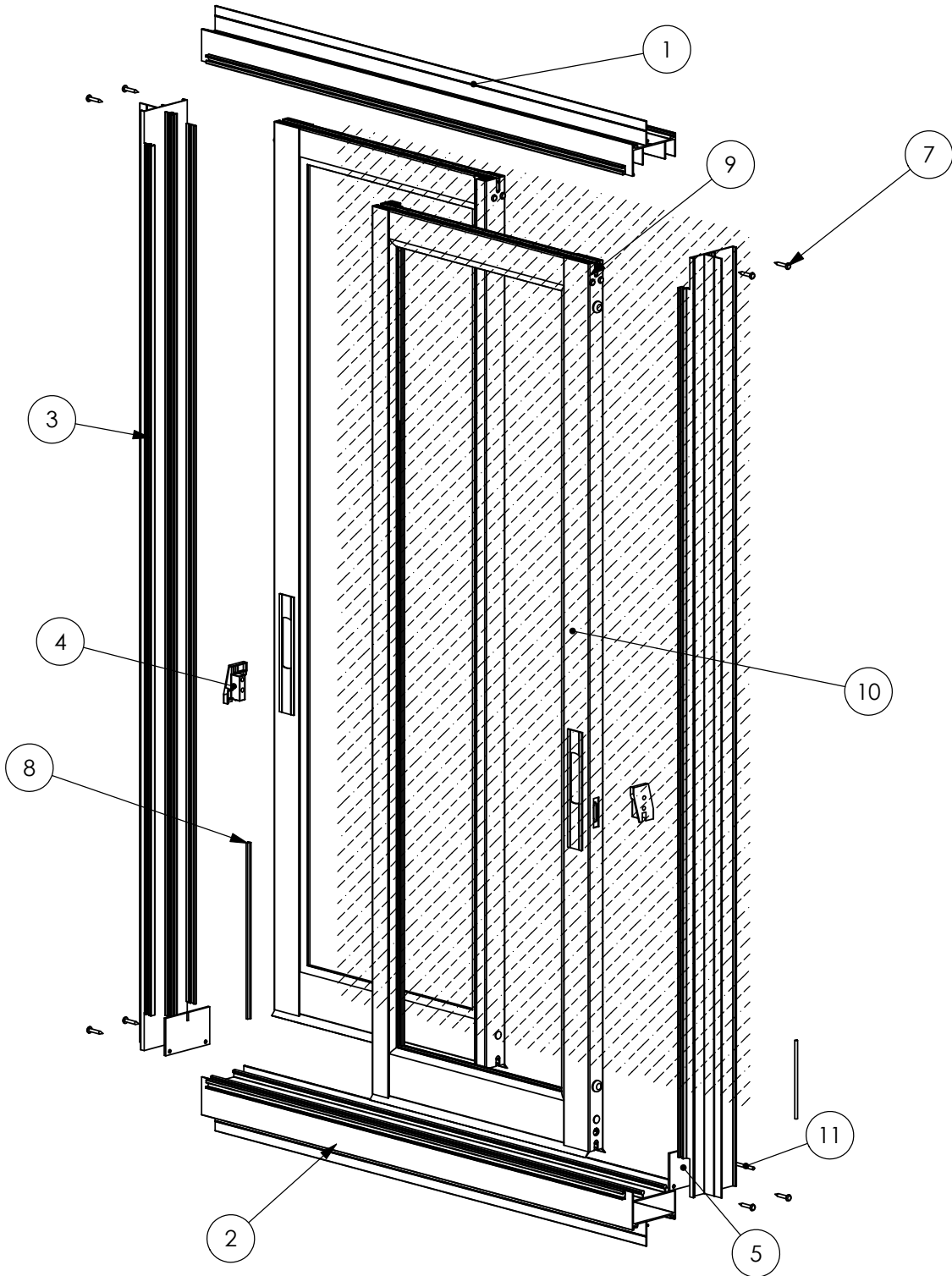

Number	Part
1	HEAD
2	SILL
3	JAMB
4	KEEPER
5	GASKET
6	WEEPCOVER

Number	Part
7	ASSEMBLY SCREW
8	WOOLPILE
9	SASH ASSEMBLY
10	SCREEN
11	SCREEN SPLINE

SIDE VIEW

# ACRYLIC O.S.M. with SPLINE GROOVE

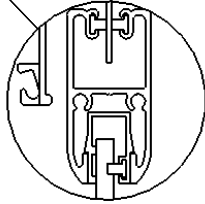
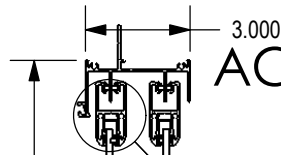

DETAIL TOP  
SCALE 1 : 2

**Specifications:**

- Window frame is 6063-T6 Aluminum
- 3" Integral fin Outerframe
- Frame Colors: White and Bronze
- 1 ½" dia. nylon roller for quiet operation
- Removable sash
- Fin woolpile
- Specially designed locking system
- 4mm Acrylic in Clear, Bronze, and Gray
- Fully screened unit

\*CwikQuality™ 10-year warranty\*

WINDOW  
HEIGHT

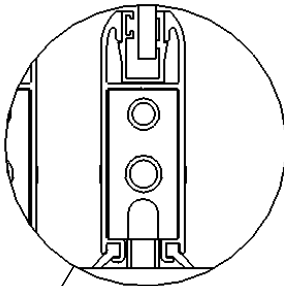

DETAIL SILL  
SCALE 1 : 2

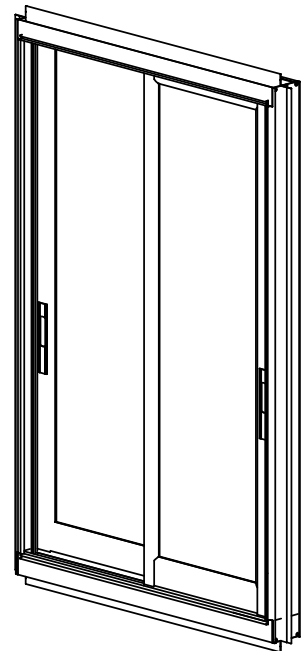

Note: Custom Window Systems, Inc reserves the right to change material design and/or construction without notice or liability.

DETAIL INTERLOCK  
SCALE 1 : 2

TOP VIEW

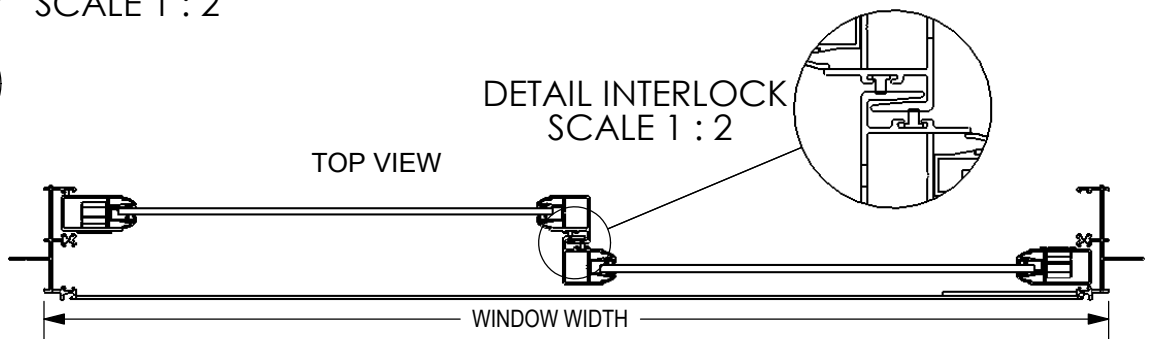

WINDOW WIDTH

## ACRYLIC PANEL

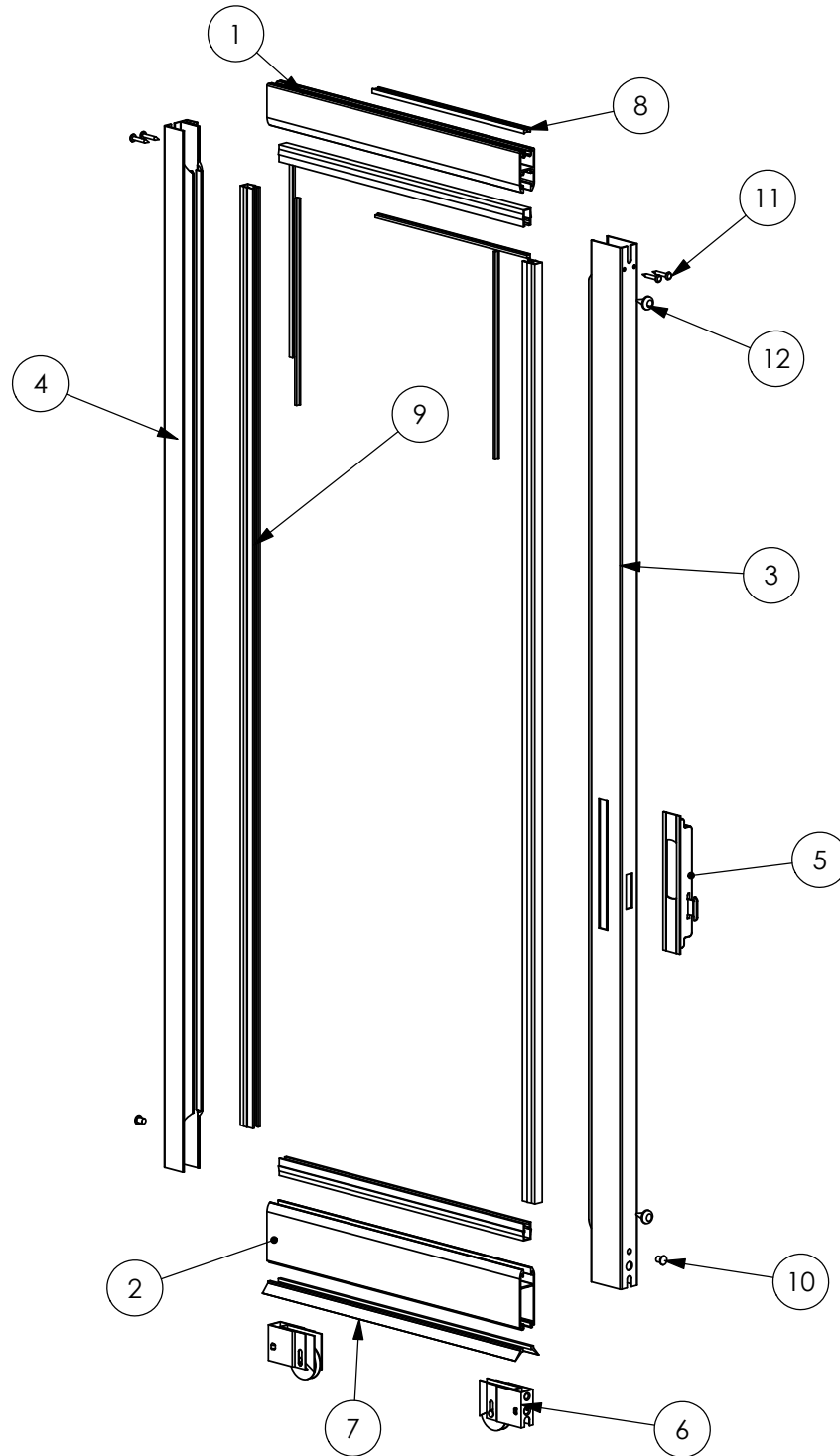

Number	Part
1	TOP RAIL
2	BOTTOM RAIL
3	LOCKSTILE
4	INTERLOCK
5	LOCK
6	ROLLER

Number	Part
7	DIAMOND SKIRTING
8	WOOLPILE
9	ACRYLIC INSERT
10	BOTTOM SCREW
11	TOP SCREW
12	BUMPER



# MULTIPANEL ACRYLIC

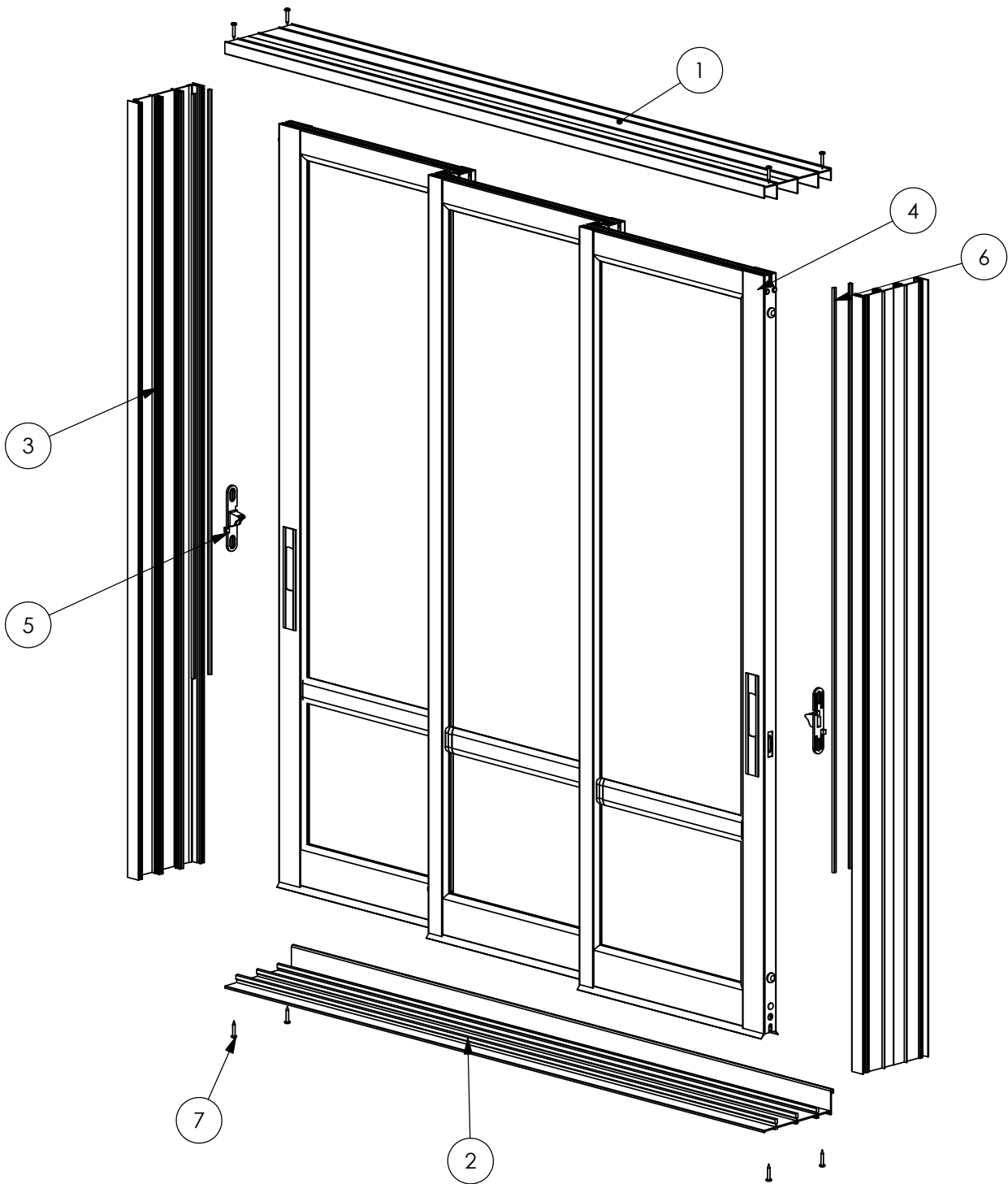

Number	Part
1	HEAD
2	SILL
3	JAMB
4	COMPLETE PANEL
5	KEEPER
6	WOOLPILE
7	ASSEMBLY SCREW



## MULTIPANEL ACRYLIC

### Specifications:

- Door Frame and Vents are 6063-T6 Aluminum
- Colors: White and Bronze
- Nylon Rollers for smooth and quiet operation
- Available with Exterior or Interior sill
- Woolpile in jambs and interlocks
- 2, 3, 4, 6, and 8 panel units available
- Optional screens
- Centerbar divider on units above 76" tall

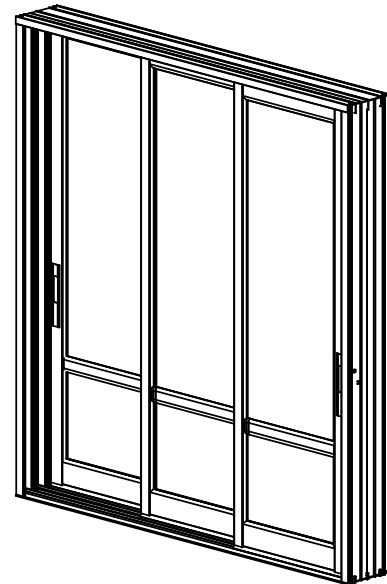
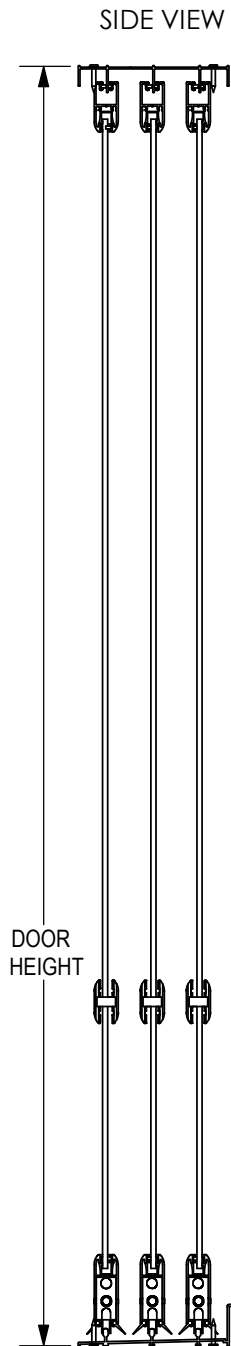

CwikQuality™ 10-year warranty



# MULTIVENT ACRYLIC PANEL

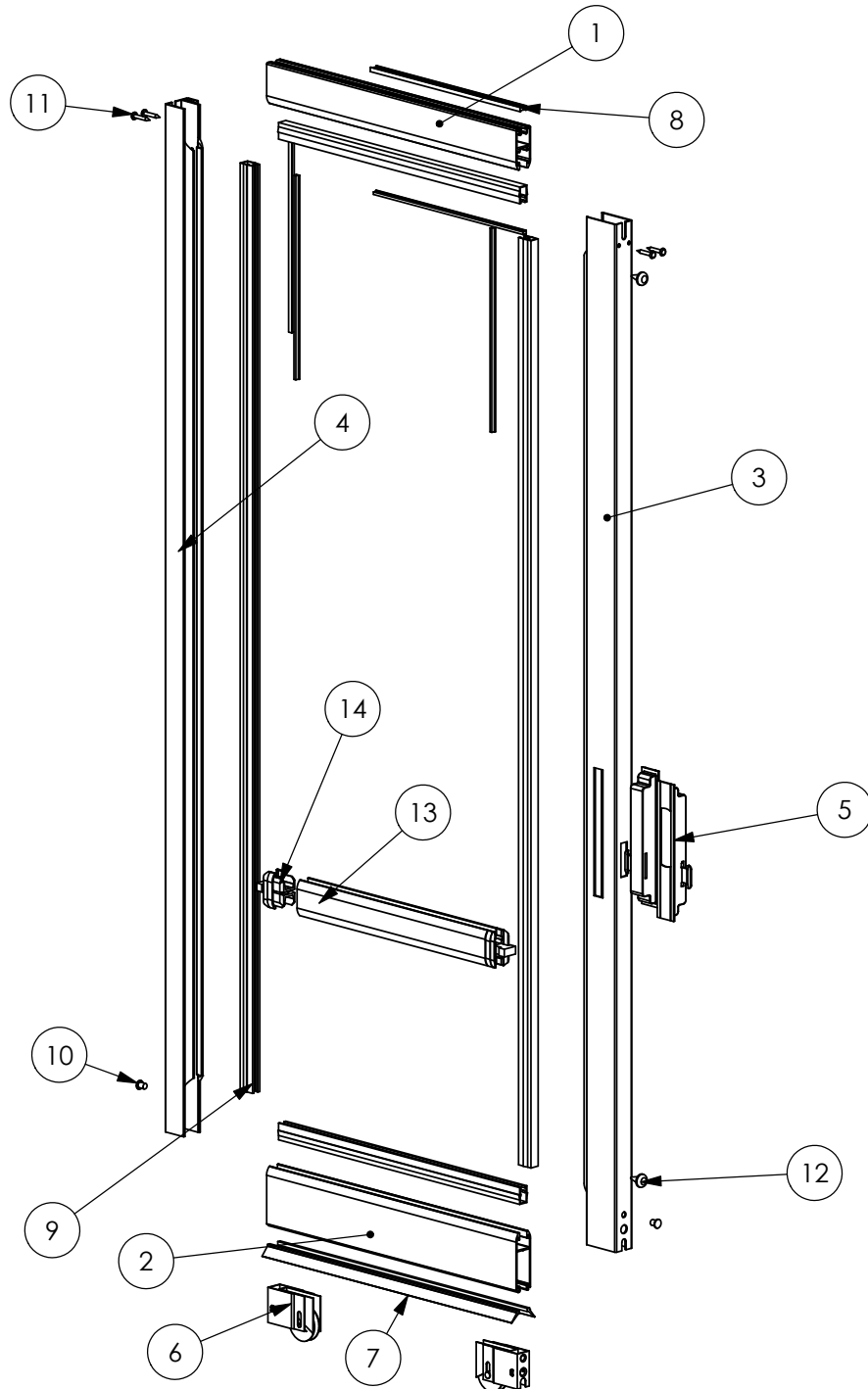

Number	Part
1	TOP RAIL
2	BOTTOM RAIL
3	LOCKSTILE
4	INTERLOCK
5	STANDARD LOCK
6	ROLLER

Number	Part
7	DIAMOND SKIRTING
8	WOOLPILE
9	ACRYLIC INSERT
10	BOTTOM SCREW
11	TOP SCREW
12	BUMPER

Number	Part
13	SPREADERBAR
14	SPREADERBAR PLUG